

# KOLB LAND CONSULTING, INC.

LAND SURVEYING • SUBDIVIDING • LAND PLANNING

LAKE GENEVA, WISCONSIN 53147

WHITEWATER, WISCONSIN 53190

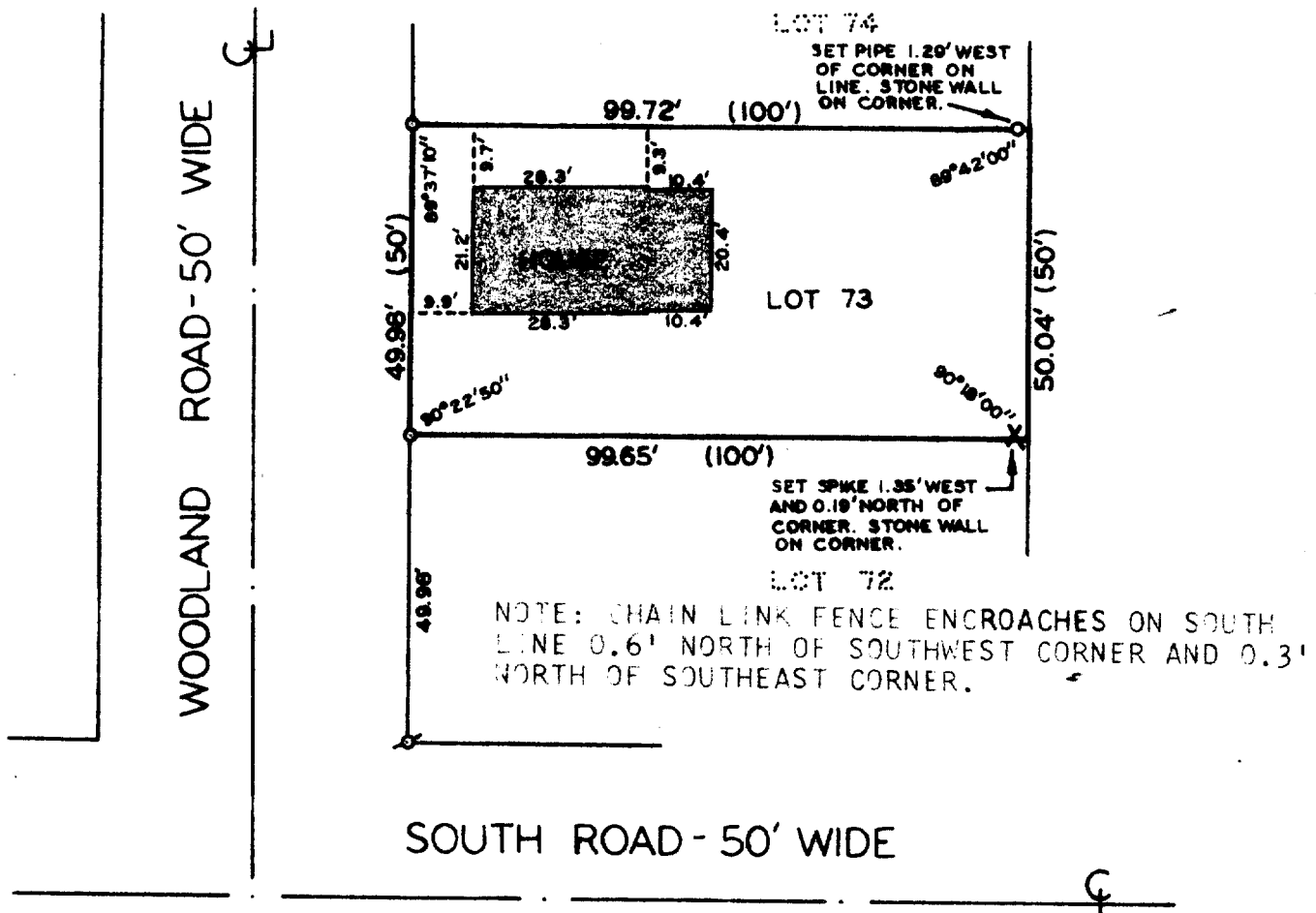

## PLAT OF SURVEY OF

LOT 73, LAKE GENEVA HIGHLANDS, A SUB-DIVISION LOCATED IN SECTION 8, TOWN 1 NORTH, RANGE 17 EAST, WALWORTH COUNTY, WISCONSIN.

ORDERED BY: ALLEN SCHNEIDER  
1013 EVA LANE  
MOUNT PROSPECT, IL 60056

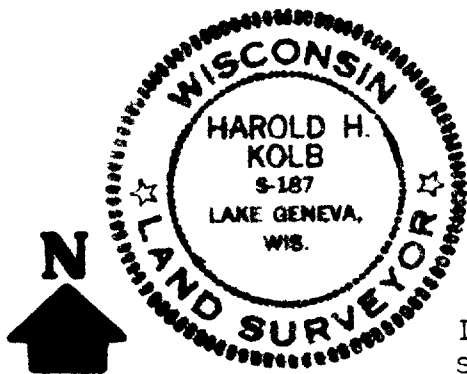

SCALE: 1"=30'

LEGEND  
 o - IRON PIPE FOUND  
 o - IRON PIPE PLACED  
 x - SPIKE  
 ( ) - RECORDED AS

I, HAROLD H. KOLB, DO HEREBY CERTIFY THAT I HAVE SURVEYED THE PROPERTY HEREON DESCRIBED ACCORDING TO THE OFFICIAL RECORDS, AND THAT THE PLAT HEREON IS A CORRECT REPRESENTATION OF THE LOT LINES.

*Harold H. Kolb*  
 HAROLD H. KOLB

WISCONSIN REGISTERED LAND SURVEYOR, S-187

DATE *May 11, 1979*

117-580K ✓